

General information

Make	MERCEDES-BENZ
Model	CLA AMG CLA 45 4MATIC
Colour	Black
Year of manufacture	2016
Top speed	155 mph
0 - 100 km/h	4.6 seconds
0 - 60 mph	4.2 seconds
Gearbox	7 speed automatic

Engine & fuel consumption

Power	280 kW / 381 HP / 375 BHP
Torque	475 Nm at 2.250 rpm
Engine capacity	1.991 cc
Cylinders	4
Fuel type	Petrol
Consumption city	24.5 mpg
Consumption extra urban	39.2 mpg
Consumption combined	32.2 mpg
CO2 emission	171 g/km
CO2 label	H



Internet history

Advert 2

Date	2021-08-09
Pictures	37
Listing price	£ 27,975





source: autotrader.co.uk

Advert 1

Date	2021-08-11
Pictures	36
Listing price	£ 26,975



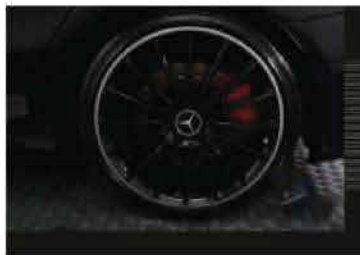
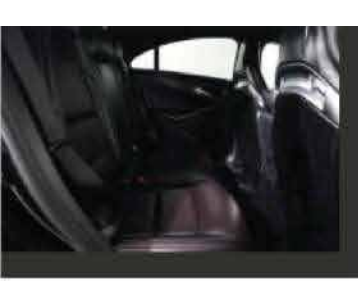

MOT history

MOT expiry date	2023-06-20
MOT pass rate	100 %
MOT passed	4
Failed MOT tests	0
Total advice items	3
Total items failed	0

MOT #4	2022-06-20 13:11
MOT test number	389484876272
Result	✓ Passed
Next expiry date	2023-06-20

MOT #3	2021-06-21 08:53
MOT test number	811723834218
Result	✓ Passed

Advice Brake disc worn, pitted or scored, but not seriously weakened nearside front and offside front lipped (1.1.14 (a) (ii))

Advice Nearside rear and offside rear brake pads worn

MOT #2	2020-07-27 07:54
MOT test number	991740919234
Result	✓ Passed

MOT #1	2019-03-28 10:03
MOT test number	385988030862
Result	✓ Passed

Advice Nail in tyre offside front tyre centre tread

Tax & MOT check

X Untaxed

Tax expired: 10 June 2022

✓ MOT

Expires: 20 June 2023

Tax status

Expired at 10 June 2022

Days left

19 days too late

MOT expiry date

20 June 2023

Full MOT history

[See MOT history](#)

Tax calculation

Vehicle class	48
Band	H
Single payment (12 months)	£ 250,00,-
Single six month payment	£ 131,25,-
Total payable by 12 monthly instalments	£ 262,50,-

Damage history

Damages found!

All found damage records are listed below.

Damage 1

Registration date	2022-03-10
Loss date	2022-02-12
Category	S
Type	CAT S STRUCTURAL DAMAGE

MERCEDES-BENZ salvage check

We do not have any salvage auction records for: HN16OPY

Vehicle valuation

OTR	£ 41,695
Dealer value	£ 27,320
Trade retail value	£ 26,830
Private clean value	£ 25,550
Private average value	£ 25,550
Spare parts value	£ 22,110
Auction value	£ 23,100
Average trade-in value	£ 24,080
Poor trade-in value	£ 23,100
For this valuation we used this (estimated) mileage:	60,127 mi

Owner history

Registration results for this MERCEDES-BENZ.

Total registrations	4
Average days owned	570
First registration	2016-04-01
Last registration	2022-06-10
Current owner	2022-06-10
Days owned	19
Owner #3	2022-05-06
Days owned	35
Owner #2	2021-09-04
Days owned	244

Plate changes

Number plate results for this MERCEDES-BENZ.

Number of plates	1
Current registration	HN160PY
Plate since	2016-04-01

Finance check

Finance check results:

For this MERCEDES-BENZ with number plate: HN16OPY is no outstanding finance registered at this moment.

Finance company	<i>inapplicable</i>
Date of agreement	<i>inapplicable</i>
Agreement type	<i>inapplicable</i>
Agreement term	<i>inapplicable</i>
Agreement number	<i>inapplicable</i>
Contact info	<i>inapplicable</i>

HN160PY

report date: 2022-06-27

Mileage check

Odometer	In miles
Mileage registrations	7
First registration	2016-04-09
Last registration	2022-06-20

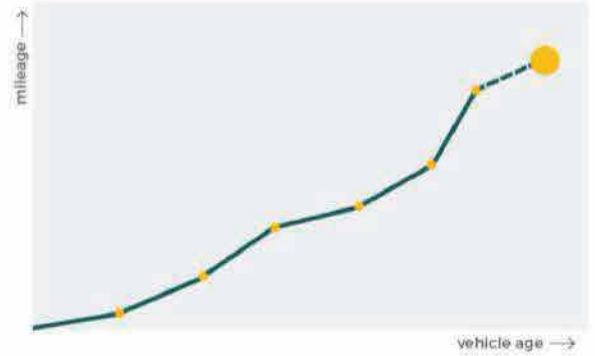

Registration #	Registration Date	Mileage (mi)
Registration #1	2016-04-09	24 mi
Registration #2	2019-03-28	34.913 mi
Registration #3	2020-07-27	48.061 mi
Registration #4	2021-06-21	52.320 mi
Registration #5	2021-08-09	52.818 mi
Registration #6	2021-08-11	52.818 mi
Registration #7	2022-06-20	59.942 mi

Car features

These are the options that the vehicle was delivered with from the factory.

05B	OPERATORS MANUAL AND SERVICE BOOKLET ENGLISH
05U	MBCONNECT - REMOTE ONLINE
06U	MBCONNECT - BASIC SERVICES
117	PAPER CONTROL ROWI CERTIFICATION
140	MEASURE PACKAGE 1
14U	Smartphone integration package
16U	SMARTPHONE INTEGRATION APPLE CARPLAY
191U	KOSMOSBLACK - MET.
218	REAR-VIEW CAMERA
22P	TRACK PACKAGE
234	BLIND SPOT ASSISTANT
235	ACTIVE PARK ASSIST
239	ADAPTIVE CRUISE CONTROL PRO (DISTRONIC PRO)
241	ELECTRICALLY ADJUSTABLE LEFT DRIVER SEAT W MEMORY
249	INTERIOR AND EXTERIOR MIRROR,AUTOMATICALLY DIMMING
255B	MB MOBILO WITH DSB AND GGD
275	MEMORY PACKAGE (DRIVER SEAT, STRG. COL., MIRROR)
281	AMG PERFORMANCE STEERING WHEEL
283B	AIRBAGLABLE - ENGLISH
290	WINDOWBAG
294	KNEE AIRBAG
335B	INSTRUMENT CLUSTER/HU LANGUAGE - ENGLISH
345	RAIN SENSOR
350	MBCONNECT - ECALL EUROPE EMERG. CALL SYS. GEN. 2
3U1	EUROPE/CIS COUNTRIES/MONGOLIA HEAD UNIT
429	7-SPEED AUTOMATIC DUAL CLUTCH TRANSMISSION
459	STEEL SUSPENSION WITH VARIABLE DAMPING
461	INSTRUMENT WITH MILES IND. AND ENGLISH LEGEND
475	TIRE PRESSURE CONTROL
476	AUTOMATIC LANE RECOGNITION
500	ELECTRIC FOLDING OUTSIDE MIRROR
502	3 YEARS OF MAP UPDATES FREE OF CHARGE
513	TRAFFIC SIGN RECOGNITION

51U	BLACK FABRIC ROOF INTERIOR TRIM
531	COMAND APS NTG5/NTG5.5
537	DIGITAL RADIO STANDARD DAB (DIGI. AUDIO BROADC.)
537L	Great Britain and Northern Ireland
538	ATTENTION ASSIST (DROWSINESS DETECTION)
543	SUN VISOR WITH ADDITIONAL FUNCTION
551	BASIC ANTITHEFT ALARM SYSTEM (ATA)
555	AMG PERFORMANCE SEAT
581	Automatic climate control
5XXL	Europe
600	HEADLAMPS - CLEANING EQUIPMENT
618	BI-XENON HEADLAMPS FOR LEFT-HAND TRAFFIC
666	PRODUCT PROT.F.TRANSPORT VEH. W/O TIE-DOWN HOOKS
6P5	STEUERCODE VERTRIEB FUER CODE 475 ANFORDERUNG
772	AMG STYLING PACKAGE-FRONT SPOILER, SIDE SKIRT
776	WHEEL ARCH ENLARGEMENT
787	19" AMG SPOKE WHEELS ALL-ROUND
800A	LEATHER/NAPPA/SEMI-ANILINE
806	YOM 15/1
810	PREMIUM SOUND SYSTEM
811A	LEATHER/NAPPA/SEMI-ANILINE - BLACK/ANTHRACITE
815	DVD SINGLE DRIVE
840	DARK TINTED GLASS
873	SEAT HEATER FOR LEFT AND RIGHT FRONT SEATS
882	SENSOR SYSTEM AND ANTITHEFT ALARM SYSTEM
885	HIGHTEN THEFT PROTECTION
889	KEYLESS - GO
8U8	I-SIZE-MARKING (ISOFIX SUCCESSOR)
927	EURO 6 TECHNOLOGY EXHAUST GAS CLEANING
968	COC PAPER EURO6 TECH. W/O REGISTRATION CERT.PART 2
989	IDENTIFICATION LABEL UNDER WINDSHIELD
A17	DAS 4
B03	DIRECT START / ECO START/STOP FUNCTION
B08	ELECTRONIC HORN
B09	REFRIGERANT COMPRESSOR WITH MAGNETIC COUPLING
B51	TIREFIT
B54	MBCONNECT - REAL-TIME TRAFFIC DATA
B59	TRANSMISSION MODE SELECTOR LEVER (AGILITY SELECT)
F117	SERIES PRODUCTION 117
FC	COUPE

G016	TRANSMISSION CODE VERSION 16
GA	AUTOMATIC TRANSMISSION
H79	TRIM ELEM. - ALUM W. LONGIT./TEXTURED GRAIN (2C16)
HA	REAR AXLE
K11	ADAPTIVE STOP LIGHT FLASHING
K14	CONTROL CODE FOR SERVICE INTERVAL 20000 KM
K27	SOFTWARE CONTROL FOR FORCE-FREE IN POSITION "D"
M005	VEHICLES WITH 4-MATIC-/ALL WHEEL DRIVE
M133	R4-OTTOMOTOR M133 - AMG
M20	DISPLACEMENT 2.0 LITER
P39	AMG EXCLUSIVE PACKAGE
P49	MIRRORS PACKAGE
P54	THEFT PROTECTION PACKAGE
P60	AMG NIGHT PACKAGE, EXTERIOR
R	RIGHT-HAND STEERING
R01	SUMMER TIRES
U01	REAR BELT STATUS INDICATION
U10	FRONT PASSENGER SEAT WITH WEIGHT SENSING
U17	DISCONTINUATION OF COLOR SEAT BELT
U21	SPORT EXHAUST SYSTEM
U25	ILLUMINATED DOOR SILL
U26	FLOOR MATS - AMG
U47	SPOILER LIP
U60	PEDESTRIAN PROTECTION - ACTIVE ENGINE HOOD
U62	ILLUMINATION PACKAGE
U70	BRAKE CALIPERS PAINTED RED
U72	DVD PLAYER WITH REGIONAL CODE 2, EUROPE, JAPAN
V94	SPEED LOAD INDEX 91Y XL
VL	FRONT AXLE HALF, LEFT
VR	FRONT AXLE HALF, RIGHT
BODY TYPE	COUPE
COLOR	KOSMOSBLACK - MET.
DISPLACEMENT	2.00
ENGINE CODE	R4-OTTOMOTOR M133 - AMG
GENERATION	117
INTERIOR	LEATHER/NAPPA/SEMI-ANILINE
MODEL	CLA 45 AMG
PRODUCTION DATE	2016-03-21
SERIES	CLA
STEERING SIDE	Right

TRANSMISSION

automatic

TYPE CODE

117

Theft check

This vehicle is not marked as stolen. We haven't found any previous records for this MERCEDES-BENZ.

Safety ratings

NCAP rating	★★★★★
Adult	93%
Children	81%
Pedestrian	67%
Safety systems	86%
Overall rating	85%
Video	see crash video



Dimensions & weight

Width	1777 mm
Height	1416 mm
Length	4691 mm
Wheel base	2699 mm
Kerb weight	1585 kg
Max. allowed weight	2075 kg

Additional information

Fuel tank capacity	56 l
Fuel delivery	Direct Injection
Number of doors	4
Number of seats	5
Number of axles	2
Engine code	13398080066060

CarCheck codes

Pay with your CarCheck codes. Use these codes at the payment page.

Voucher code #1	SKYDSN
Voucher code #2	JNAKLW
Voucher code #3	ANJKSD
Voucher code #4	IEWJNO